

| LINE | BEARING      | DISTANCE |
|------|--------------|----------|
| B-1  | N 89°30'17"E | 40.74'   |
| B-2  | N 74°12'34"E | 17.83'   |
| B-3  | N 74°12'34"E | 5.13'    |
| B-4  | S 72°44'08"E | 11.20'   |
| B-5  | S 72°44'08"E | 9.41'    |
| B-6  | N 84°40'42"E | 2.78'    |
| B-7  | N 84°40'42"E | 18.10'   |
| B-8  | N 53°12'28"E | 10.28'   |
| B-9  | S 77°31'17"E | 32.71'   |
| B-10 | S 49°40'07"E | 9.81'    |
| B-11 | S 49°40'07"E | 22.77'   |
| B-12 | S 81°28'47"E | 32.88'   |

033494  
 8/24/08-25-08  
 15-52 21mpd

CLINE # 1:  
 AREA = 210.00  
 AC = 14.6200  
 PERIMETER = 1128.88  
 PERIMETER = 1128.88  
 PERIMETER = 1128.88  
 PERIMETER = 1128.88  
 PERIMETER = 1128.88

CLINE # 2:  
 AREA = 210.00  
 AC = 14.6200  
 PERIMETER = 1128.88  
 PERIMETER = 1128.88  
 PERIMETER = 1128.88  
 PERIMETER = 1128.88

CLINE # 3:  
 AREA = 210.00  
 AC = 14.6200  
 PERIMETER = 1128.88  
 PERIMETER = 1128.88  
 PERIMETER = 1128.88  
 PERIMETER = 1128.88

| CLINE | CH. BEARING  | CHORD   | ARC     | PIVOTS  |
|-------|--------------|---------|---------|---------|
| C-1   | N 78°47'37"E | 88.19'  | 98.82'  | 338.00  |
| C-2   | N 107°17'    | 107.17' | 107.17' | 338.00  |
| C-3   | S 28°07'15"E | 288.00' | 288.84' | 748.00  |
| C-4   | S 12°18'15"E | 178.81' | 178.81' | 1039.88 |
| C-5   | N 84°30'54"W | 188.88' | 171.25' | 288.00  |
| C-6   | N 48°40'04"E | 115.83' | 150.48' | 338.00  |
| C-7   | N 27°59'42"E | 143.82' | 144.44' | 338.00  |
| C-8   | N 89°02'42"E | 82.83'  | 86.84'  | 338.00  |
| C-9   | S 77°30'32"E | 151.32' | 132.20' | 379.00  |
| C-10  | N 77°30'32"W | 148.08' | 148.83' | 288.00  |
| C-11  | S 39°13'17"W | 221.19' | 271.19' | 338.00  |

WATER SUPPLY WATERSHED CERTIFICATE:  
 I, the undersigned, do hereby certify that the above described property is within the watershed of the North Carolina Department of Environment and Natural Resources, and that the same is subject to the provisions of the Watershed Protection Act of 1972, as amended.

REVISION ADMINISTRATION  
 DATE: 7/24/08

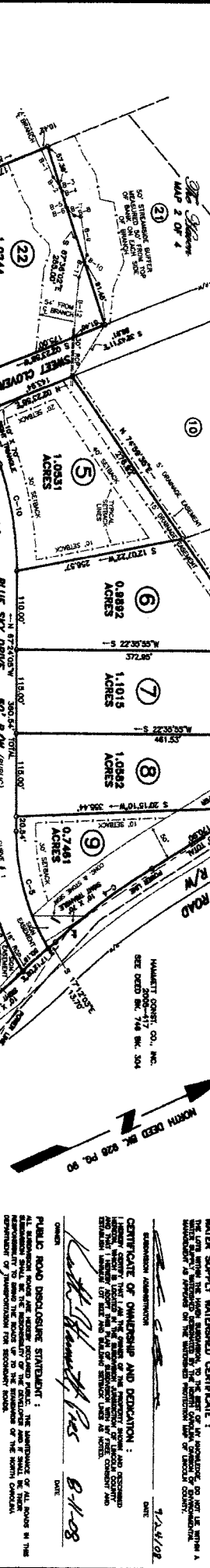

**CERTIFICATE OF CONFORMITY WITH PLANS & SPECIFICATIONS:**  
 I, the undersigned, do hereby certify that the above described property is within the watershed of the North Carolina Department of Environment and Natural Resources, and that the same is subject to the provisions of the Watershed Protection Act of 1972, as amended.

**CERTIFICATE OF OWNERSHIP AND EDUCATION:**  
 I, the undersigned, do hereby certify that I am the owner of the above described property and that I have read and understand the contents of the above described plan and specifications and that I agree to the same.

**REVISION ADMINISTRATION:**  
 DATE: 8/11/08

**CERTIFICATE OF APPROVAL OF THE DESIGN AND INSTALLATION OF STREETS, UTILITIES, AND OTHER REQUIRED IMPROVEMENTS:**  
 I, the undersigned, do hereby certify that the above described property is within the watershed of the North Carolina Department of Environment and Natural Resources, and that the same is subject to the provisions of the Watershed Protection Act of 1972, as amended.

**REVISION ADMINISTRATION:**  
 DATE: 9/24/08

**CERTIFICATE OF APPROVAL FOR RECORDING:**  
 I, the undersigned, do hereby certify that the above described property is within the watershed of the North Carolina Department of Environment and Natural Resources, and that the same is subject to the provisions of the Watershed Protection Act of 1972, as amended.

**REVISION ADMINISTRATION:**  
 DATE: 9/24/08

**NOTES:**  
 NUMBER OF LOTS = 46  
 PROPOSED USE OF LOTS = SINGLE FAMILY RESIDENTIAL  
 SEE MAP 4 FOR ADDITIONAL CERTIFICATIONS & NOTES.  
 ZONING: R-1  
 ALL ADJOINING PROPERTY IS ZONED R-1.  
 ALL ADJOINING STRIP LINES:  
 1. FRONT STRIP LINE = 20'  
 2. SIDE STRIP LINE = 20'  
 3. REAR STRIP LINE = 20'  
 4. UTILITY STRIP LINE = 4 FT. MIN. CLEARANCE FROM ALL STRIP LINES AND 10 FT. MIN. CLEARANCE FROM ALL STRIP LINES.  
 TOTAL ACREAGE BEING DIVIDED = 44.3375 ACRES  
 ACREAGE COMPUTED BY COORDINATE METHOD  
 MEASUREMENT SET AT ALL CORNERS UNLESS OTHERWISE NOTED.  
 NO OND MONUMENT FOUND WITHIN 200' PROPERTY.  
 PROPERTY MAY BE SUBJECT TO RECORDING OF UNRECORDED RIGHTS-OF-WAY OR EASEMENTS NOT OBSERVED.  
 THE SURVEY CREATES A SUBDIVISION OF LAND WITHIN THE AREA OF A PARCEL OF LAND.  
 THE SURVEY CREATES A SUBDIVISION OF LAND WITHIN THE AREA OF A PARCEL OF LAND.

**LEGEND:**  
 1. EXISTING CORNER TYPE NOTED  
 2. IRON ROD  
 3. CONCRETE SET TYPE NOTED  
 4. IRON PIPE  
 5. IRON PIPE  
 6. IRON PIPE  
 7. IRON PIPE  
 8. IRON PIPE  
 9. IRON PIPE  
 10. IRON PIPE  
 11. IRON PIPE  
 12. IRON PIPE  
 13. IRON PIPE  
 14. IRON PIPE  
 15. IRON PIPE  
 16. IRON PIPE  
 17. IRON PIPE  
 18. IRON PIPE  
 19. IRON PIPE  
 20. IRON PIPE  
 21. IRON PIPE  
 22. IRON PIPE  
 23. IRON PIPE  
 24. IRON PIPE  
 25. IRON PIPE  
 26. IRON PIPE  
 27. IRON PIPE  
 28. IRON PIPE  
 29. IRON PIPE  
 30. IRON PIPE  
 31. IRON PIPE  
 32. IRON PIPE  
 33. IRON PIPE  
 34. IRON PIPE  
 35. IRON PIPE  
 36. IRON PIPE  
 37. IRON PIPE  
 38. IRON PIPE  
 39. IRON PIPE  
 40. IRON PIPE  
 41. IRON PIPE  
 42. IRON PIPE  
 43. IRON PIPE  
 44. IRON PIPE  
 45. IRON PIPE  
 46. IRON PIPE  
 47. IRON PIPE  
 48. IRON PIPE  
 49. IRON PIPE  
 50. IRON PIPE  
 51. IRON PIPE  
 52. IRON PIPE  
 53. IRON PIPE  
 54. IRON PIPE  
 55. IRON PIPE  
 56. IRON PIPE  
 57. IRON PIPE  
 58. IRON PIPE  
 59. IRON PIPE  
 60. IRON PIPE  
 61. IRON PIPE  
 62. IRON PIPE  
 63. IRON PIPE  
 64. IRON PIPE  
 65. IRON PIPE  
 66. IRON PIPE  
 67. IRON PIPE  
 68. IRON PIPE  
 69. IRON PIPE  
 70. IRON PIPE  
 71. IRON PIPE  
 72. IRON PIPE  
 73. IRON PIPE  
 74. IRON PIPE  
 75. IRON PIPE  
 76. IRON PIPE  
 77. IRON PIPE  
 78. IRON PIPE  
 79. IRON PIPE  
 80. IRON PIPE  
 81. IRON PIPE  
 82. IRON PIPE  
 83. IRON PIPE  
 84. IRON PIPE  
 85. IRON PIPE  
 86. IRON PIPE  
 87. IRON PIPE  
 88. IRON PIPE  
 89. IRON PIPE  
 90. IRON PIPE  
 91. IRON PIPE  
 92. IRON PIPE  
 93. IRON PIPE  
 94. IRON PIPE  
 95. IRON PIPE  
 96. IRON PIPE  
 97. IRON PIPE  
 98. IRON PIPE  
 99. IRON PIPE  
 100. IRON PIPE



